

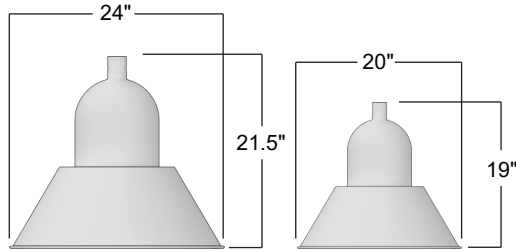

POLES & LIGHTING

AVPL ENV - SS MOD Architectural Bell Luminaire

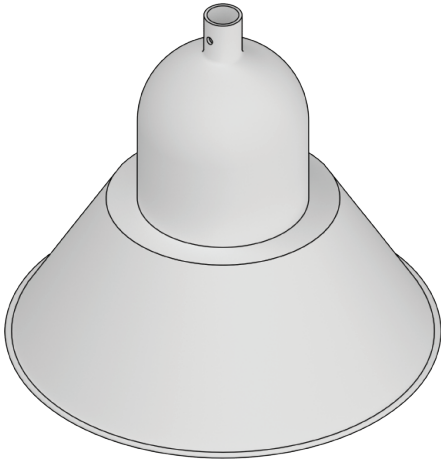

ENV-SS-1



ENV-SS-2

Description

Decorative architectural design provides a unique lighting solution for a variety of applications. The ENVSS series by AV Poles and Lighting is ideal for commercial, municipal, and design build lighting applications.

Materials

Durable, one-piece spun aluminum housing, aluminum door frame encases clear flat tempered glass lens.

Optics distribution delivered by a one piece horizontal reflector system which eliminates uplight and provides complete cutoff.

Reflector cavity made of segmented anodized aluminum. Optics Type III, IV, and V horizontal are available for medium base lamps.

Mogul and Medium base porcelain sockets.

TGIC thermoset polyester powder coat finish is electrostatically applied at a 3.0 mil nominal thickness. A five stage metal pre-treatment process and sealer provide maximum corrosion resistance. The powder top coat is baked in excess of 400 degrees for supreme endurance.

Ordering Information

Luminaire	Lamp Type	Volts	Mounting	Finish	Options
<input type="checkbox"/> AVPL- ENV-SS-1 <input type="checkbox"/> AVPL- ENV-SS-2	LED 36W (700mA) 72W (700mA) 108W (700mA) <input type="checkbox"/> <input type="checkbox"/> <input type="checkbox"/> 56W (1A) 112W (1A) 168W (1A) <input type="checkbox"/> <input type="checkbox"/> <input type="checkbox"/>	<input type="checkbox"/> 120 <input type="checkbox"/> 208 <input type="checkbox"/> 240 <input type="checkbox"/> 277	<input type="checkbox"/> 1..... ○ <input type="checkbox"/> 2-90..... ○○ <input type="checkbox"/> 2-180..... ○○ <input type="checkbox"/> 3-90..... ○○○ <input type="checkbox"/> 3-120..... ○○○ <input type="checkbox"/> 4-90..... ○○○○ <input type="checkbox"/> Wall Mount.... ○	<input type="checkbox"/> Dark Bronze <input type="checkbox"/> Black <input type="checkbox"/> White <input type="checkbox"/> Grey <input type="checkbox"/> Green	Optical House Side Shield <input type="checkbox"/> Electrical 10-20KV Surge Protector 0-10V Dimmable Driver(s) Photo Cell + Voltage <input type="checkbox"/> <input type="checkbox"/> <input type="checkbox"/> High/Low Dimming for Hardwired Switching or Non-Integrated Motion Sensor <input type="checkbox"/>
Optics <input type="checkbox"/> Type III <input type="checkbox"/> Type IV <input type="checkbox"/> Type V	PSMH 50W 70W 100W <input type="checkbox"/> <input type="checkbox"/> <input type="checkbox"/> 150W 250W 400W <input type="checkbox"/> <input type="checkbox"/> <input type="checkbox"/>				Color Temp 3000K Warm 4000K Natural 5000K Cool <input type="checkbox"/> <input type="checkbox"/> <input type="checkbox"/>
	<input checked="" type="checkbox"/> = ENV1 Only				<input checked="" type="checkbox"/> = LED Only